

RELIGIONS OF THE WORLD

RESOURCES REFERRAL MANUAL



Original by: Heather Faustin (Summer 2013)

Revision by: Steve Wong (Summer 2014)

Chaminade University of Honolulu

Current Revision By: Umeka Ning (Summer 2015)

Editor: Ronnie Mulford, Ph.D.

TABLE OF CONTENTS



Atheism	3-4
Baha'i	5-9
Buddhism	10-14
Christianity	15-22
Eckankar	23
Hari Krishna	24
Hinduism	25-26
Islam	27-29
Jehovah's Witnesses	30-32
Judaism	33-36
Mormonism	37-38
Paganism	39
Shintoism	40-41
Spiritualism	42-43
Sufism	44
Taoism	45-46
Unitarianism	47-48

**** The listings in this community referral resource manual are for reference only, and are not intended to be an endorsement, nor offer or replace medical advice.**

ATHEISM



Type of Organization: Interest Organization

Synopsis:

We invite all Atheists, Agnostics, Freethinkers, Humanists, Brights, Naturalists, Skeptics, members of the Church of the Flying Spaghetti Monster, followers of the Invisible Pink Unicorn, and anyone else who may be interested in joining our growing local community of open-minded people for support, encouragement, activities, intellectual conversation, and fellowship.

Services Offered: We have hundreds of members statewide, and currently meet monthly on Oahu and Maui in addition to many other social gatherings throughout the year. Visitor or nonresident? No problem. Come to any meet up or join us in online discussions. Student or military? We have local chapters of the Secular Student Alliance and the Military Atheists and Secular Humanists. Political activist? Join us in the new Secular Coalition for Hawaii!

Fees: There are no membership dues, approval processes, or commitments.

Contact Information:

Facebook: <http://www.facebook.com/HawaiiSecularSociety>

Hawaii website: <http://secularhawaii.org>

Toll free at (855) 664-6344 (855-no-god-hi)



Military Association of Atheists and Freethinkers

Type of Organization: 501c3 charitable and tax-deductible DC Nonprofit Corporation

Synopsis: MAAF has expanded to inspire and support affiliate programs in many areas including MASH Hawaii. MASH leaders work closely with the Hawaii Secular Society, which is a “community of atheists, agnostics, freethinkers, humanists, brights, skeptics, naturalists, and all other non-theists.” MASH Hawaii consists primarily within Joint Base Pearl Harbor-Hickam, Marine Corps Base Kanoeha Bay, and the Army’s Schofield Barracks, and they have met at the Pearl Harbor Memorial Chapel and at Dixie Grill just off post.

Services Offered: Providing community for atheists, humanists, and other non-theists in the military.

Fees: Not Specified

Contact Information:

Facebook: <https://www.facebook.com/MASH.Hawaii>

Secular Coalition of Hawaii

Secular Student Alliance @ Hawaii Pacific University

Hawaii Citizens For the Separation of Church and State



BAHA'I



Synopsis: The Ho'ola Training Institute is the permanent training institute established by the National Spiritual Assembly of the Baha'is of the Hawaiian Islands. The name Ho'ola was taken because it represents one of the aims of the Institute, "to revive or reinvigorate the spirit".

Services Offered: Prayer gatherings, children classes, study circles and Junior Youth Spiritual Empowerment Program

Fees: Not Specified

Contact Information: Address: 3264 Allan Place Honolulu. HI 96817
Tel: (808)-595-3314 Fax: 1-808-442-6448
email: nsahawaii@hawaii.rr.com

Spiritual Assembly of EWA – Oahu

Mailing Address: PO Box 2105
Pearl City, HI 96782
Email: EwaSpiritualAssembly@gmail.com
Secretary: Wynne Nakamoto
Phone: (808) 265-6438

Bahá'í Group of HANA – Maui

Point of Contact: Dot Pua
PO Box 377
Hana, HI 96713
Phone: (808) 248-8988 Email: not available

Spiritual Assembly of HONOLULU – Oahu

Mailing Address: 2165 10th Avenue
Honolulu, HI 96816-3024
Assembly Email: HonoluluSpiritualAssembly@gmail.com
Secretary: Marcos Lewis Phone: (808) 228-4376

Spiritual Assembly of KAU – Hawaii

Mailing Address: PO Box 588
Naalehu, HI 96772
Assembly Email: Not available
Secretary: Cindy Van Zandt
Phone: (808) 640-4737

Spiritual Assembly of KAWAIHAU – Kauai

Mailing Address: PO Box 1298
Kapaa, HI 96746
Assembly Email: kawaihaulsa@gmail.com
Secretary: Lee Steinmetz
Phone: (831) 915-1527

Spiritual Assembly of KOLOA – Kauai

Mailing Address: PO Box 1192
Kalaheo, HI 96741
Assembly Email: KoloaLSA@gmail.com
Secretary: Cathleen Kinneman
Phone: (808) 332-0612

Bahá'í Group of KOOLAULOA – Oahu

Point of Contact: Dustin Hart
Phone: (808) 861-5001
Personal Email: hartdustin@yahoo.com

Spiritual Assembly of KOOLAUPOKO – Oahu

Mailing Address: PO Box 4655
Kaneohe, HI 96744
Assembly email: Koolaupoko@BahaiHawaii.org
Secretary: Florence Kelley
Phone: (808) 247-1550

Spiritual Assembly of LAHAINA – Maui

Mailing Address: PO Box 11166
Lahaina, HI 96761
Assembly email: tropicaldaystar@aol.com
Secretary: Nadine Ramelb
Phone: (808) 281-2763

Spiritual Assembly of LANAI – Lanai

Mailing Address: PO Box 630131
Lanai City, HI 96763-0131
Assembly email: lanaibahai@gmai.com
Secretary: Nancy Puga-Rajaei
Phone: (808) 250-7685

Spiritual Assembly of MAKAWAO – Maui

Mailing Address: PO Box 950
Makawao, HI 96768
Assembly email: Isaofmakawao@yahoo.com
Secretary: Diana Havard
Phone: (808) 280-1854

Spiritual Assembly of MOLOKAI – Molokai

Mailing Address: PO Box 340
Kaunakakai, HI 96748
Assembly Email: Molokai.LSA@bahaiemail.com
Secretary: Gaellen Quinn Phone: (808) 558-8432

Bahá'í Group of NORTH HILO- Hawaii

Point of Contact: Evelyn Musacchia
PO Box 159
Papaaloa, HI 96780
Phone: (808) 238-0245
Personal Email: missmike@netzero.net

Bahá'í Group of NORTH KOHALA – Hawaii

Point of Contact: Anne Tucker
Mailing Address: PO Box 1504
Kapaau, HI 96755
Phone: (808) 889-0236
Personal Email: annetucker9@gmail.com

Spiritual Assembly of NORTH KONA – Hawaii

Mailing Address: PO Box 2096
Kailua-Kona, HI 96745
Assembly email: northkonaLSA@yahoo.com
Secretary: Lydia McCarter Phone: (808) 333-9099

Spiritual Assembly of PUNA – Hawaii

Mailing Address: PO Box 906
Keaau, HI 96749-0906
Assembly Email: saopfuna@yahoo.com
Secretary: Jane Gibson
Phone: (808) 987-4410

Spiritual Assembly of SOUTH HILO – Hawaii

Mailing Address: PO Box 178
Hilo, HI 96720
Assembly Email: SouthHilo@BahaiHawaii.org
Secretary: Sharon Hetteema
Phone: (808) 935-2456

Spiritual Assembly of SOUTH KOHALA – Hawaii

Mailing Address: PO Box 6981
Kamuela, HI 96743
Official Email: Isasokohala@gmail.com
Secretary: Colette Tyau
Phone: (808) 640-7468

Spiritual Assembly of SOUTH KONA – Hawaii

Mailing Address: PO Box 2061
Kealakekua, HI 96750
Assembly Email: skonalsa@yahoo.com
Secretary: Dona McVay
Phone: (808)345-7503

Bahá'í Group of WAHIAWA – Oahu

Point of Contact: Frank Hernandez
Mailing Address: not available
Phone: (808) 351-9201
Personal email: goodimage@hotmail.com

Bahá'í Group of WAIALUA – Oahu

Point of Contact: Trina Bredin
Mailing Address: c/o National Bahai Office
3264 Allan Place
Honolulu, HI96817
Phone: (808) 638-1171
Personal Email: yotrina@gmail.com

Spiritual Assembly of WAIANAE – Oahu

Mailing Address: PO Box 162
Waianae, HI 96792
Assembly email: waianaelsa@gmail.com
Secretary: Cruz Kai
Phone: (808) 782-3149

Spiritual Assembly of WAILUKU – Maui

Mailing Address: PO Box 1075
Wailuku, HI 96793
Email: Isa.wailuku@gmail.com
Secretary: Margo Gale
Phone: (808) 381-9664

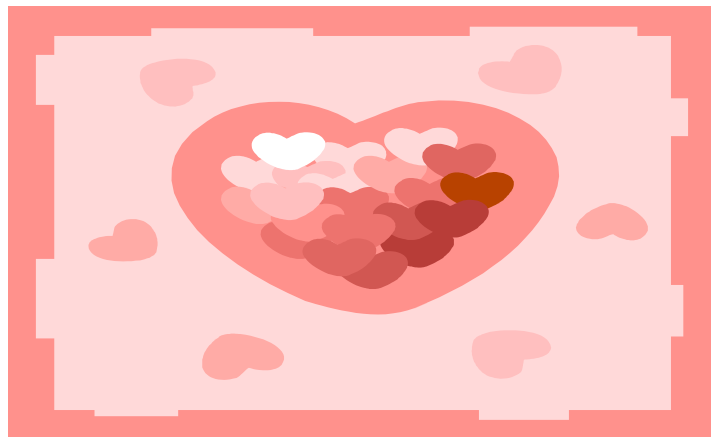



BUDDHISM

Type of Organization: Vipassana Hawai'i is a 501(c)(3) non-profit organization, with strong ties to its parent organizations in Southeast Asia, and was founded 25 years ago to promote the teaching of Buddhist meditation to new generations of students in Hawai'i.

Services Offered:

- The Hawai'i Insight Meditation Center (HIMC) is envisioned as a retreat hermitage and refuge; a place designed on an intimate scale and serving as a gathering place for contemplative practice away from the hectic turmoil of modern society.
- Vipassana Hawai'i's MettaDana Project collects charitable donations that are distributed through Kyaswa Monastery in the Sagaing Hills area of Upper Burma, as well as to partner organizations working along the Thai-Burma border to provide health, educational and related activities for local Burmese communities in need.
- Dhamma in Prisons- programs that introduce mindful meditation to inmates in prison.

Fees: Cost varies by retreat; up to \$600

Phone: 808-889-0567 Email: information@vipassanahawaii.org

Oahu

- **Gregory Pai**
Mindfulness meditation Saturday 4pm, Broken Ridge Korean Temple, free to the public
Info: (808) 395-7749 or gpai@hawaiiantel.net
- **Bodhi Tree Meditation Center**
Mindfulness meditation on Monday 6:30pm with Joe Bright, and Wednesday 6:30pm with Pat Masters.
Info: 654 Judd Street in Liliha. Free to the public.
- **Aloha Sangha**
<http://alohasangha.wordpress.com/>
First and third Wednesdays of the month, from 6-7:30 PM in Manoa. The sessions begin with slow, gentle movement (yoga and qigong based) for the first 30 minutes, followed by mindful
- Soka Gakkai International USA <http://www.sgi-usa.org/sgilocations/>
- Hongpa Hongwanji 1727 Pali Highway Honolulu, HI.
96813 <http://www.hongwanjihawaii.com/whoweare.html>

Big Island

- **Gavin Harrison** <http://www.gavinharrison.net/new/index.html>
- **Kalani Oceanside Retreat** <http://www.kalani.com/galleries/buddha>

Wood Valley Temple Retreat & Guest House



Type of Organization: Nechung Dorje Drayang Ling is a 501(c)3 non-profit religious organization.

Synopsis: Nechung Dorje Drayang Ling "Immutable Island of Melodious Sound" is a Buddhist temple and retreat located on 25 acres in Wood Valley, the Ka'u District of the Island of Hawai'i. Established in 1973 by the Venerable Nechung Rinpoche, Nechung Dorje Drayang Ling is a center for the dissemination of the Buddhist teachings. Wood Valley Temple, as it is known locally, has a guesthouse and retreat facilities. Guest rooms have an Asian Pacific decor and original works of art grace the facility. Select the room with your favorite theme for a relaxing getaway or book the full facility for a group workshop or retreat.

Services Offered:

- Retreats with visiting lamas of all four lineages of Tibetan Buddhism are conducted at the temple several times a year. These programs are on various aspects of Buddhist philosophy & meditation. Subjects cover all stages of practice in Buddhist Sutra and Tantra. From the important groundwork of correct motivation, altruistic thought to the relative and ultimate views of reality, the levels of practice vary according to the person.

The courses are held on weekends, but often span into the weekdays, and sometimes month long retreats take place with 4 sessions a day devoted to meditation and teaching instruction. Traditionally, in such gatherings, lamas give the verbal transmission and explanation of teachings and practices, along with bestowing empowerments for Tantric practices when applicable. **Reservation: Please call us at 808.928.8539 or email us at atnechung@aloha.net.**

Rates

Single Occupancy - \$65/night (small room), \$75/night (large room) Double Occupancy - \$85/night
Two Bedroom Suite w/private bathroom 1 to 2 persons - \$150/night 3 to 4 persons - \$165/night

Contact Information: Address: Post Office Box 250 Pahala, Hawaii 96777
Phone: (808) 928-8539 Fax: (808) 928-6271 Website: <http://www.nechung.org/contact.shtml>

Maui

Vipassana Metta Foundation- Maui
<http://www.vipassanametta.org>

Dharma Centers:

Nechung Dorje Drayang Ling, Wood Valley Temple and Retreat Center

Contact: Marya Schwabe at nechung@aloha.net
<http://www.ksbcenter.org> [non-sectarian Tibetan]

The Kailua Shambhala Buddhist Meditation Center offers classes in meditation, non-sectarian Tibetan Buddhism and Shambhala Training. Qualified resident teachers and a friendly community.

Contact: Candice Pacheco at info@ksbcenter.org

Daihonzan Chozenji [Rinzai]

Address : 3565 Kalihi Street, Honolulu, HI 96819
Phone : (808) 845-8129, Fax: 841-5977

Honokaa Hongwanji Shin Buddhist Temple [Pure Land Shin]

Address : 45-5016 Plumeria St., (PO Box 1667) Honokaa, HI 96727-1667
Phone : (808) 775-7232, Fax: (808) 775-0594
Email : dharma@aloha.net

Hsu Yun Temple [Chinese Chan]

Address : Honolulu, HI 96822
Email : info@hsuyun.org

Kamuela Hongwanji Shin Buddhist Temple [Pure Land Shin]

Address : PO Box 367 Kamuela, HI 96743
Phone : (808) 885-4481, Fax: 775-0594
Email : dharma@aloha.net

Kanzeon Sangha Affiliate - Wahiawa [Soto/Rinzai]

Address : PO Box 29606 Honolulu, HI 96820
Phone : (808) 622-0096

Kanzeon Zen Center Affiliate - Hawaii [Soto/Rinzai]

Address : 225 Hakuone Street, Wahiawa, HI 96786
Phone : (808) 622-0096

Karma Rimay O Sal Ling (Maui Dharma Center) [Tibetan Karma Kagyu]

Address : 9 Hikina Place, PO Box 1029, Paia, Maui, HI, 96779

Phone : (808) 579-8076, Fax: 575-2044

Email : krosi@maui.net

Kohala Hongwanji Shin Buddhist Temple [Pure Land Shin]

Address : PO Box 272, Kapaau, HI 96755

Phone : (808) 775-7232, Fax: c/o 775-0594

Email : dharma@aloha.net

Ko Ko An Zendo - Diamond Sangha [Soto/Rinzai]

Address : 2747 Waimao Road, Honolulu, HI 96816

Phone : (808) 946-0666

Maui Zendo [Soto/Rinzai]

Address : 3823 L. Ho'Piilani Rd., #110 Lahaina, HI 96761

Phone : (808) 669-7725, Fax: 669-7735

Paauiilo Hongwanji Shin Buddhist Temple [Pure Land Shin]

Address : PO Box 104 Paauiilo 96776 HI

Phone : (808) 775-7232, Fax: 775-0594

Email : dharma@aloha.net

Palolo Zen Center - Diamond Sangha [Soto/Rinzai]

Address : 2747 Waiomao Road, Honolulu, HI 96816

Phone : (808) 735-1347, Fax: 735-4245

Shantideva Center [Tibetan Gelupa]

Address : HCR 4660, Keaau, HI, 96749

Phone : (808) 966-6877, Fax: 934-7400

Still Life Sangha [Vietnamese Zen]

Address : 106 Haili Street, Hilo, HI 96720

Phone : (808) 935-5966

Vajrayana Foundation Hawai'i [Tibetan Nyingma]

Address : PO Box 6780, Ocean View, HI, 96737-6780

Phone : (808) 939-9889, Fax: 939-8490

Email : vfh@ilhawaii.net

Vipassana Hawaii [Theravada]

Address : PO Box 240547, Honolulu, HI 967824

Phone : (808)-396-5888

Email : retreats@vipassanahawaii.org

Vipassana Metta Foundation [Theravada]

Address : PO Box 1188 Kula HI 96790-1188
Phone : (808)-573-3450
Email : metta@maui.net

Wat Buddhajakramongkolvararam [Theravada Thai]

Address : 872-A Second Street, Pearl City, HI 96782-3342
Phone : (808) 459-4176, Fax: 455-1808
Email : watpearl@pixi.com

Po-Lin Buddhist Ass'n of Hawaii [Chinese]

Contact : Rev. Chu-Wai , Rev. Chi-Wai
Tel : 808-735-9942
Address : 3155 Mokihana St., Honolulu, Hawaii 96817

Wan-Tsick Buddhist Temple [Chinese]

Contact : Rev. Sik Wan-Yun, Rev. Wei-Neng
Tel : 808-988-9372
Address : 2508 Oahu Ave., Honolulu, Hawaii 96822

Kuan-Yin Temple [Chinese]

Contact : Rev. Liu-Chi and Rev. Wan-Yan Sik
Tel : 808-533-6361
Address : 170 N. Vineyard Blvd., Honolulu, Hawaii 96817



CHRISTIANITY



People of compassion giving
HOPE IN THE NAME OF CHRIST
to the children, youth & families of Hawaii.

Type of Organization: HOPE INC is a faith-based non-profit 501c (3) organization

Synopsis: The families we help may be the biological relatives, who through our support and encouragement have found the strength to resolve their issues; or, it may be a nurturing family provided through our foster care/adoption, support groups and trainings.

Services Offered: Pregnancy Counseling; Parenting Classes; and Foster Care & Adoption Training **Fee(s):** HOPE INC not charge for available services. HOPE INC believes that children should never be a commodity and that families should not be denied services based on their income.

MAIN OFFICE NUMBERS

Phone Number:

808-230-CHILD (2445)

Fax Number: *808-678-0780*

BIG ISLAND OFFICE

Mailing Address:

16-2125 Treefern Drive #1187

Pahoa, HI 96778

E-mail Address: [*info@hopeinchawaii.org*](mailto:info@hopeinchawaii.org)

For questions regarding all services available through HOPE INC please contact:

DeeannaMarie Wallace DeeannaMarie@hopeinchawaii.org

Jessica Wertz, MSW Jessica@hopeinchawaii.org



Type of Organization: Youth for Christ Hawaii, an IRS 501c3 Corporation, does not receive any money from our national organization. 100% of our operating budget is raised through local fundraising efforts.

Synopsis: Youth for Christ Hawaii is a dynamic, local youth organization that is committed to helping teens reach their ultimate potential physically, mentally, socially, and spiritually.

Services Offered:

- **Campus Life**
- **Center for Tomorrow's Leaders**

In addition, Youth for Christ Hawaii is a resource to Hawaii's families, churches and communities as we collectively seek to reach Hawaii's youth for Christ.

Fee(s): No Fees

Phone: (808) 946-1300

Fax: (888) 946-1301

Email: info@YFCHawaii.org

Mailing Address:

P. O. Box 11145

Honolulu, HI 96828

Street Address:

604 Ala Moana Blvd.

Honolulu, HI 96813

COUNSELING SERVICES

Rates for services are dependent on your health insurance.

KAHALA COUNSELORS & ASSOCIATES FOR CHRISTIAN COUNSELING HAWAII

4747 Kilauea Ave.

Honolulu, HI 96816

(808)754-4173

Karlene Perez

Licensed Clinical Social Worker

1110 University Ave. Suite 302

Honolulu, HI 96826

(808)372-9082

Paradigm Hawaii Counseling

970 N. Kalaheo Avenue

Suite A-216

Kailua, Hawaii 96734

Dr. Lim: (808) 225-1453

Lena Jones, LCSW: (808) 497-2799

Nancy Cha: (808) 589-8803

Fax: (808) 254-2827

COUNSELING AND SPIRITUAL CARE CENTER OF HAWAII

1020 South Beretania Street Honolulu, Hawai'i 96814-1428 (808) 545-2740

- First United Methodist Church • Main Office
1020 South Beretania Street, Honolulu, HI 96814
(808) 545-2740
- Honpa Hongwanji Hawai'i Betsuin
1727 Pali Highway, Honolulu, HI 96813
- Waipahu United Church of Christ
94-330 Mokuola Street, Waipahu, HI 967976
- Waiiokeola Congregational Church
4705 Kilauea Avenue, Honolulu, HI 96816
- Windward United Church of Christ
38 Kaneohe Bay Drive, Kaneohe, HI 96734
- Our Lady of Sorrows Catholic Church
1403 California Avenue #A, Wahiawa, HI 96786
- Word of life Christian Center
550 Queens St .Honolulu, Hi. 96813

Honolulu Assembly of God Churches

<p>Assembly Of God Calvary 961 Io Ln Honolulu, Oahu, Hawaii 808-841-4059</p>	<p>Central Samoan Assembly Of God 3544 Kalihi St Honolulu, Oahu, Hawaii 808-845-1104</p>
<p>First Assembly Of God School 3400 Moanalua Rd Honolulu, Oahu, Hawaii 808-836-2300</p>	<p>Honolulu Assembly Of God 1007 Koko Head Ave Honolulu, Oahu, Hawaii 808-737-5789</p>

Honolulu Christian Churches

<p>Christian Academy 3400 Moanalua Rd Honolulu, Oahu, Hawaii 808-836-0233</p>	<p>Christian Full Gospel Flagship 402 Iolani Ave # 204 Honolulu, Oahu, Hawaii 808-955-2152</p>
<p>Christian Kingdom Network PO Box 3954 Honolulu, Oahu, Hawaii 808-988-5988</p>	<p>City Gate Christian Church 3411 Harding Ave Honolulu, Oahu, Hawaii 808-737-4760</p>
<p>Evangelical Christian Church 957 20th Ave Honolulu, Oahu, Hawaii 808-734-6341</p>	<p>Faith Hope & Love Christian 938 Waiakamilo Rd Honolulu, Oahu, Hawaii 808-942-5544</p>
<p>First Christian Church 1516 Kewalo St Honolulu, Oahu, Hawaii 808-521-3500</p>	<p>Hawaii Association-Christian PO Box 10725 Honolulu, Oahu, Hawaii 808-256-7586</p>

<p>Hawaii Chinese Christian Msn 100 N Beretania St # 168a Honolulu, Oahu, Hawaii 808-545-5122</p>	<p>Hawaii Christian Church 2434 Nalanieha St Honolulu, Oahu, Hawaii 808-842-0533</p>
<p>Honolulu Christian Church 2207 Oahu Ave Honolulu, Oahu, Hawaii 808-973-4340</p>	<p>Horizon Christian Fellowship Honolulu, Oahu, Hawaii 808-521-3408</p>
<p>International Christian Church 2322 Kanealii Ave Honolulu, Oahu, Hawaii 808-536-5730</p>	<p>Island Christian Fellowship PO Box 983 Honolulu, Oahu, Hawaii 808-834-0013</p>
<p>Island Christian Guide PO Box 22355 Honolulu, Oahu, Hawaii 808-847-3866</p>	<p>Island Family Christian Church 3375 Salt Lake Blvd Honolulu, Oahu, Hawaii 808-422-7811</p>

Honolulu Baptist Churches

<p>Agape Mission Baptist Church 1635 Palolo Ave Ste A Honolulu, Oahu, Hawaii 808-735-0011</p>	<p>Aina Haina Baptist Church 615 Hind Iuka Dr Honolulu, Oahu, Hawaii 808-373-1607</p>
<p>Bethel Missionary Baptist Church 1709 9th Ave Honolulu, Oahu, Hawaii 808-734-2927</p>	<p>Bhansok Korean Baptist Church 1047 21st Ave Honolulu, Oahu, Hawaii 808-735-7900</p>
<p>Central Baptist Church 1217 Nehoa St Honolulu, Oahu, Hawaii 808-538-6833</p>	<p>Chinese Baptist Church 1047 21st Ave Ste B Honolulu, Oahu, Hawaii 808-734-3483</p>
<p>Fellowship Bible Church 520 Main St Honolulu, Oahu, Hawaii 808-841-2376</p>	<p>First Baptist Church-Honolulu 1313 Pensacola St Honolulu, Oahu, Hawaii 808-521-4708</p>
<p>First Southern Baptist Church 3121 Arizona Rd Honolulu, Oahu, Hawaii 808-423-1318</p>	<p>Oahu, Hawaii Baptist Convention 2042 Vancouver Dr Honolulu, Oahu, Hawaii 808-946-9581</p>
<p>Hawaii Hope Mission Baptist 1308 Rycroft St Honolulu, Oahu, Hawaii 808-941-1116</p>	<p>Honolulu-Windward Baptist Association 1775 S Beretania St Honolulu, Oahu, Hawaii 808-973-7155</p>
<p>International Baptist Church 20 Dowsett Ave Honolulu, Oahu, Hawaii 808-595-6352</p>	<p>International Baptist Center 2004 University Ave Honolulu, Oahu, Hawaii 808-955-6180</p>
<p>Kalihi Baptist Church 1888 Owawa St Honolulu, Oahu, Hawaii 808-845-4584</p>	<p>Korean Baptist Church 424 Kuamoo St Honolulu, Oahu, Hawaii 808-947-1569</p>
<p>Korean Baptist Church 3121 Arizona Rd Honolulu, Oahu, Hawaii 808-422-6551</p>	<p>Korean Baptist Church 1217 Nehoa St Honolulu, Oahu, Hawaii 808-523-1991</p>

<p>Mount Carmel Mission Honolulu, Oahu, Hawaii 808-737-3004</p>	<p>Nuuanu Baptist Church 2010 Nuuanu Ave Honolulu, Oahu, Hawaii 808-537-3334</p>
<p>Nuuanu Chinese Baptist Church 2010 Nuuanu Ave Honolulu, Oahu, Hawaii 808-531-6222</p>	<p>Ohana Baptist Church 2879 Paa Street Honolulu, Oahu, Hawaii 808-837-7653</p>
<p>Ohana Korean Baptist Church 1149 S Beretania St Ste 200 Honolulu, Oahu, Hawaii 808-593-2332</p>	<p>Olive Baptist Church PO Box 22564 Honolulu, Oahu, Hawaii 808-526-9800</p>
<p>Olivet Baptist Church 1775 S Beretania St Honolulu, Oahu, Hawaii 808-949-7548</p>	<p>Trinity Missionary Baptist 3950 Paine Cir Honolulu, Oahu, Hawaii 808-422-8622</p>
<p>University Avenue Baptist Church 2305 University Ave Honolulu, Oahu, Hawaii 808-947-5008</p>	<p>Waialae Baptist Church 1047 21st Ave Honolulu, Oahu, Hawaii 808-732-5561</p>

Honolulu Catholic Churches

<p>Blessed Sacrament 2124 Pauoa Rd Honolulu, Oahu, Hawaii 808-531-6980</p>	<p>Cathedral Of Our Lady Of Peace 1184 Bishop St Honolulu, Oahu, Hawaii 808-536-7036</p>
<p>Catholic Campus Ministry 1941 East West Rd Honolulu, Oahu, Hawaii 808-988-6222</p>	<p>Catholic Diocese 1184 Bishop St Honolulu, Oahu, Hawaii 808-585-3300</p>
<p>Catholic Diocese 2949 Kahawai St Honolulu, Oahu, Hawaii 808-988-9678</p>	<p>Chaminade University 3140 Waialae Ave, Honolulu, HI 96816 (808) 735-4711</p>
<p>Chuukese Catholic Community 2117 Palolo Ave Honolulu, Oahu, Hawaii 808-738-1045</p>	<p>Co-Cathedral Of St Theresa 712 N School St Honolulu, Oahu, Hawaii 808-521-1700</p>
<p>Hispanic Ministry 2324 Omilo Ln Honolulu, Oahu, Hawaii 808-845-8107</p>	<p>Holy Family Parish 830 Main St Honolulu, Oahu, Hawaii 808-422-1135</p>
<p>Holy Trinity 5919 Kalaniana'ole Hwy Honolulu, Oahu, Hawaii 808-396-0551</p>	<p>Korean Catholic Community 2821 Lowrey Ave Honolulu, Oahu, Hawaii 808-988-9678</p>
<p>Newman Center 1941 East West Rd Honolulu, Oahu, Hawaii 808-988-7921</p>	<p>Our Lady Of The Mount 1614 Monte St Honolulu, Oahu, Hawaii 808-845-0828</p>
<p>Sacred Heart 1701 Wilder Ave Honolulu, Oahu, Hawaii 808-973-2211</p>	<p>Saints Peter & Paul Church 800 Kaheka St Honolulu, Oahu, Hawaii 808-941-0675</p>
<p>St Anthony-Kalihi 640 Puuhale Rd Honolulu, Oahu, Hawaii 808-845-3255</p>	<p>St Augustine 130 Ohua Ave Honolulu, Oahu, Hawaii 808-923-7024</p>

<p>St James 2117 Palolo Ave Honolulu, Oahu, Hawaii 808-737-2477</p>	<p>St John The Baptist 2324 Omilo Ln Honolulu, Oahu, Hawaii 808-845-0984</p>
<p>St Patrick's Catholic Church 1124 7th Ave Honolulu, Oahu, Hawaii 808-732-5565</p>	<p>St Philomena's Early Learning 3300 Ala Laulani St Honolulu, Oahu, Hawaii 808-833-8080</p>
<p>St Pius X Parish 2821 Lowrey Ave Honolulu, Oahu, Hawaii 808-988-3308</p>	<p>St Stephen Church 2747 Pali Hwy Honolulu, Oahu, Hawaii 808-595-3105</p>
<p>Star Of The Sea Catholic Church 4470 Aliioka St Honolulu, Oahu, Hawaii 808-734-0396</p>	<p>Vietnamese Catholic Community 712 N School St Honolulu, Oahu, Hawaii 808-536-0046</p>

Honolulu Episcopal Churches

<p>Epiphany Episcopal Church 1041 10th Ave Honolulu, Oahu, Hawaii 808-734-5706</p>	<p>St Andrew's Episcopal Church 229 Queen Emma Sq Honolulu, Oahu, Hawaii 808-536-7776</p>
<p>Good Samaritan Episcopal Church 1801 10th Ave Honolulu, Oahu, Hawaii 808-735-5944</p>	<p>St Peter's Episcopal Church 1317 Queen Emma St Honolulu, Oahu, Hawaii 808-533-1943</p>
<p>St Clement's Episcopal Church 1515 Wilder Ave Honolulu, Oahu, Hawaii 808-955-7745</p>	<p>St Elizabeth's Episcopal Church 720 N King St Honolulu, Oahu, Hawaii 808-845-2112</p>
<p>St George's Episcopal Preschool 511 Main St Honolulu, Oahu, Hawaii 808-423-0154</p>	<p>St Luke's Episcopal Church 45 N Judd St Honolulu, Oahu, Hawaii 808-533-3481</p>
<p>St Mary's Episcopal Church 2062 S King St Honolulu, Oahu, Hawaii 808-949-4655</p>	<p>St Mark's Episcopal Church 539 Kapahulu Avenue Honolulu, Oahu, Hawaii 808-732-2333</p>

Honolulu Lutheran Churches

<p>Calvary-By-The Sea Lutheran 5339 Kalaniana'ole Hwy Honolulu, Oahu, Hawaii 808-377-5104</p>	<p>Chinese Lutheran Church 935 Dillingham Blvd # 1 Honolulu, Oahu, Hawaii 808-848-5690</p>
<p>Christ Lutheran Church - Mililani 95-1361 Meheula Parkway Mililani, Oahu, Hawaii 808-623-9229 Sunday Worship Services 8:00 a.m. and 10:30 a.m.</p>	<p>Community Lutheran-Wels 4429 Malaai St # 101 Honolulu, Oahu, Hawaii 808-422-2933</p>

<p>Lutheran Campus Ministry 1918 University Ave Honolulu, Oahu, Hawaii 808-941-4040</p>	<p>Good Shepherd Lutheran Church 638 N Kuakini St Honolulu, Oahu, Hawaii 808-523-2927</p>
<p>Our Redeemer Lutheran Church 1404 University Ave Honolulu, Oahu, Hawaii 808-946-4223</p>	<p>Lutheran Church 1730 Punahou St Honolulu, Oahu, Hawaii 808-941-2566</p>
<p>Prince Of Peace Lutheran Church PO Box 88269 Honolulu, Oahu, Hawaii</p>	

Honolulu Methodist Churches

<p>Aldersgate United Methodist 1352 Liliha St Honolulu, Oahu, Hawaii 808-536-5175</p>	<p>Christ United Methodist Church 1639 Keeaumoku St Honolulu, Oahu, Hawaii 808-536-7244</p>
<p>First United Methodist Church 1020 S Beretania St Honolulu, Oahu, Hawaii 808-522-9565</p>	<p>Harris United Methodist Church 20 S Vineyard Blvd Honolulu, Oahu, Hawaii 808-536-9602</p>
<p>Kam Nam United Methodist Church 1650 Kalakaua Ave Honolulu, Oahu, Hawaii 808-956-1004</p>	<p>Kilohana United Methodist Church 5829 Mahimahi St Honolulu, Oahu, Hawaii 808-373-3373</p>
<p>Methodist Church Of Samoa 3273 Ala Laulani St Honolulu, Oahu, Hawaii 808-838-7616</p>	<p>Pacific Islanders Methodist 2106 Palolo Ave Honolulu, Oahu, Hawaii 808-737-2042</p>
<p>United Methodist Church Dist 20 S Vineyard Blvd Honolulu, Oahu, Hawaii 808-536-1864</p>	<p>Wesley Foundation 1918 University Ave Honolulu, Oahu, Hawaii 808-949-1210</p>
<p>Wesley United Methodist Church 1350 Hunakai St Honolulu, Oahu, Hawaii 808-737-3444</p>	

Honolulu Church of the Nazarene Churches

<p>Church Of The Nazarene 959 12th Ave Honolulu, Oahu, Hawaii 808-737-8827</p>	<p>Church Of The Nazarene 1102 Kukila Pl Honolulu, Oahu, Hawaii 808-422-0459</p>
<p>Honolulu First Church-Nazarene 408 N Judd St Honolulu, Oahu, Hawaii 808-531-5251</p>	<p>Judd Waolani Nazarene School 408 N Judd St Honolulu, Oahu, Hawaii 808-531-5251</p>

ALOHA PREGNANCY CARE AND COUNSELING CENTER

Christian-based care for mother and child.

Type of Organization: Non-Profit Counseling Center

Services Offered:

- Pregnancy Tests
- Ultrasounds
- Pregnancy Counseling
- Abortion Alternatives
- Post-Abortion Counseling
- STD Counseling
- Abstinence Education
- Adoption Assistance
- Medical Referrals
- Social Agency Referrals

Fee(s): Free Services

Website: <http://alohapregnancy.com/>

Kaneohe

Monday-Friday 10:00 a.m.-3:00 p.m.

Saturday 9:00 a.m.-2:00 p.m.

(Walk-ins accepted)

Waipahu

Friday 1:00 p.m. - 4:00 p.m.

(By appointment only)

To schedule an appointment please call **234-7233**.

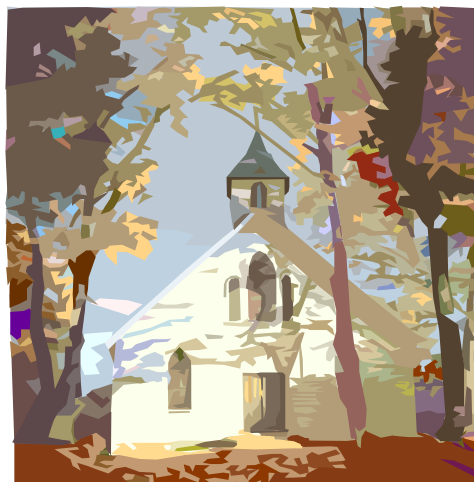

ECKANKAR

The teachings of ECK define the nature of Soul. Each person is Soul, a particle of God sent into the lower worlds (including earth) to gain spiritual experience. Purified by the spiritual exercises, he comes into contact with the Holy Spirit. His goal is spiritual freedom in this lifetime, after which he becomes a Co-worker with God, both here and in the next world. Karma and reincarnation are primary beliefs. Key to the ECK teachings is the Mahanta, the Living ECK Master. He has the special ability to act as both Inner and Outer Master for ECK students. He is the prophet of Eckankar, given respect but not worship. He teaches the sacred name of God, HU, which lifts one spiritually into the Light and Sound of God, the ECK. The ECK (the Holy Spirit) purifies one of karma (sin), making it possible for him to accept the full love of God in this lifetime. Then he gains wisdom, charity, and freedom. Personal experience with the Light and Sound of God is the cornerstone of Eckankar. Of all the religions on earth today, Eckankar offers the most direct teachings on the Light and Sound of God. These twin pillars are missing in whole or in part from the rest. People who truly find these two aspects of God undergo a complete spiritual change. Life becomes fresh and new again, as it was in early childhood.

Website: <http://eckankarhawaii.org/>

Main website: <http://www.Eckankar.org/>

phone: 735-7719 e-mail: info@eckankarhawaii.org

OAHU

Worship services: 10-11 a.m. at the Kaimuki Community Park
Community HU Song:

Wahiawa: 319 Cane Road 3rd Friday 6:30 p.m.-7:00 p.m.

Honolulu ECKANKAR center 4th Friday 7:00 p.m.-8:00 p.m.

Kailua: Kailua Medical Arts Bldg. 407 Uluniu St. Suite 412 4th Sunday 3-4 p.m.

MAUI

Community HU Song – 1st Sunday
10-11 a.m. – County Parks Building 303 E. Lipoa St. Kihei.
Contact: Sonia Danse 244-9106

HAWAII (Big Island)

Community HU Song – 2nd Sunday
10-10:30 a.m. Hawaiian Shores Recreation Association Honu Room. - Puna
Worship Services – 2nd Sunday. Waikaloa Village Assc. Conference Room. 68-1792 Melia St.
Contact: Harmony Johnson – 775-9873

KAUAI

Community HU Song – 1st Sunday
9:30 a.m. – 10:00 a.m. Princeville Community Center(Aloha Room)
Worship Services – 2nd Sunday
Princeville Community Center (Aloha Center)
Contact: Jenna Haynie 634-5665

HARI KRISHNA



Type of Organization: Temple

Services Offered:

- Mangla Arati Song
- Nrsimha Prayers
- Siksastakam
- Morning, afternoon, and evening Programs

Fee(s): Not Specified

Contact Information:

Website: http://www.iskconhawaii.com/temple_programs.html

Founder-Acarya A.C. Bhaktivedanta Swami Srila Prabhupada

Address: 51 Coelho Way, Honolulu, HI 96817

Phone number: 808.595.4913

Type of Organization: Temple

Services Offered: Blogging

Fee(s): Not Specified

Contact Information:

Email: govindadasiacbsp@HareKrishnaHawaii.com

Website: <http://harekrishnahawaii.com/>

HINDUISM



Type of Organization: Hindu Temples

Services Offered:

- Kadavul is our Siva Nataraja temple, established in 1973, where the monks worship and meditate together each morning.
- Iraivan is our Sivalingam temple, currently under construction. It began with Gurudeva's vision of God Siva in 1975; carving began in India in 1990; and assembly at Kauai's Hindu Monastery began in 2001.

Fee(s): Not specified

Contact Information: Email: contact@hindu.org

MAILING ADDRESS Himalayan Academy
Kauai's Hindu Monastery
107 Kaholalele Road
Kapaa, HI 96746-9304
1-808-822-3012

FAX

Toll free from USA and Canada: 1-888-217-3108

International: 1-808-822-4351

Hawaii Hindu Temple

3291 Pianaoula St.
Honolulu, HI. 96822
Telephone: 756-9639
Time: 8:00 a.m.- noon, 5:00 p.m.-7:00 p.m.

HINDUISM TODAY MAGAZINE

Letter to the editor: www.hinduismtoday.com/letters
Subscriptions: www.hinduismtoday.com/subscribe
Telephone (toll free from USA and Canada): 1-877-255-1540
(international): 1-808-240-3109
Fax (toll free from USA and Canada): 1-888-217-3108
(international): 1-808-822-3152

HINDU HERITAGE ENDOWMENT

Email: hhe@hindu.org
Telephone: 1-808-822-3012 ext. 244
Fax: 1-888-217-3108 (within USA and Canada) or 1-808-822-3152 (international)



ISLAM



Type of Organization: The mission of the Doris Duke Foundation for Islamic Art (DDFIA) is to promote the study and understanding of Islamic arts and cultures.

Synopsis: The management and preservation of Doris Duke's former home in Honolulu, Hawai'i, known as Shangri La which today serves as a center for Islamic arts and cultures. Shangri La is one of three properties which Doris Duke requested be opened for public visitation and used for educational programs.

Programs Offered:

Tours- Guided tours of Shangri La feature the public rooms of the main residence and portions of the grounds.

Events

Scholars, visual and performing artists, and noted professionals are invited to present lectures, performances, and panel discussions among other types of events at Shangri La. These afternoon and evening events are frequently open to the public with free admission, however seating is limited and advance reservations are required. Events typically include an open house, refreshments and shuttle transportation originating from nearby Kapi'olani Community College.

DDFIA also co-sponsors offsite programs including free public lectures, panel discussions, film festivals and performing arts presentations in partnership with a number of institutions including the Honolulu Museum of Art, the University of Hawai'i, and the East West Center.

Fees: Admission on Shangri La's guided tour is by reservation only and advance reservations are required. All tours start at the Honolulu Museum Art (900 South Beretania Street, between Victoria Street and Ward Avenue) and visitors are transported to Shangri La by van. Tickets are \$25.00, which includes van transportation to Shangri La, as well as admission to the Honolulu Museum of Art's permanent exhibitions. Discounted tickets are available for \$20.00 to Hawai'i residents with proof of local residency.

Visit Honolulu Museum of Art to learn more and reserve your tickets or call (808) 532-3852.

Contact Information:

Email: shangrilatickets@honolulumuseum.org

For media inquiries, please contact Stryker Weiner and Yokota at (808) 523-8802.

Location

Shangri La
4055 Papu Circle
Honolulu, HI 96816

Phone (808) 734-1941

Fax (808) 732-4361

NOTE:

Access to Shangri La is by reservation or business appointment only.

Muslim Association of Hawaii

1935 Aleo St

Honolulu, HI .96822

<mailto:mah@iio.org>

<http://www.iio.org/>



MUSLIM SOCIETIES IN ASIAN AND THE PACIFIC

Type of Organization: The Muslim Societies in Asia and the Pacific (MSAP) program is an initiative of the School of Pacific and Asian Studies (SPAS) at the University of Hawai'i at Mānoa (UHM).

Programs Offered:

- Event – 2013 Asia Pacific Dance Festival in Hawai'i

Fees: Donations are accepted and appreciated

Contact Information:

Website: <http://www.msaphawaii.org/about/>

Address: 1890 East West Road, Moore Hall 426, Honolulu, HI 96822, USA

Phone: +1 (808) 956-6316

Fax: +1 (808) 956-2682

Email: msap@hawaii.edu

JEHOVAH'S WITNESSES



<p>Jehovah's Witnesses Jehovah's Witnesses Kaunakakai Molokai Molokai Congregation, Church Row Maunaloa Highway Honolulu, Oahu, Hawaii 96813 808-553-3510</p>	<p>Jehovah's Witnesses 45-1009 Wailele Road Kaneohe, Oahu, Hawaii 96744 808-236-0111</p>
<p>Jehovah's Witnesses 99-210 Heleconia Place Aiea, Oahu, Hawaii 96701 808-484-0089</p>	<p>Jehovah's Witnesses 2055 Kamehameha Iv Road Honolulu, Oahu, Hawaii 96819 808-842-1100</p>
<p>Jehovah's Witnesses 3314 Paalea Street Honolulu, Oahu, Hawaii 96816 808-734-8743</p>	<p>Jehovah's Witnesses 3644 Campbell Avenue Honolulu, Oahu, Hawaii 96815 808-734-6053</p>
<p>Jehovah's Witnesses 94-107 Hula Street Waipahu, Oahu, Hawaii 96797 808-676-1615</p>	<p>Jehovah's Witnesses 5156 Kalaniana'ole Highway # Kh2 Honolulu, Oahu, Hawaii 96821 808-377-3680</p>
<p>Jehovah's Witnesses 897 Second Street Pearl City, Oahu, Hawaii 96782 808-456-7009</p>	<p>Jehovah's Witnesses 54-223 Keala Road Hauula, Oahu, Hawaii 96717 808-232-0007</p>
<p>Jehovah's Witnesses 41-970 Kakaina Street # A Waimanalo, Oahu, Hawaii 96795 808-259-8722</p>	<p>Jehovah's Witnesses 221 Hualani Street, Kailua Oahu, Hawaii 96734 808-262-8426</p>
<p>Jehovah's Witnesses 1228 Pensacola Street Honolulu, Oahu, Hawaii 96814 808-521-7372</p>	<p>Jehovah's Witnesses Hawaii Branch Office Jehovah's Witnesses Aiea Hawaii 99-210 Heleconia Place Aiea, Oahu, Hawaii 96701 808-484-0089</p>

<p>Jehovah's Witnesses Mililani Hawaii Mililani Assembly Hall of Jehovah's Witnesses 239 Palii Street Mililani, Oahu, Hawaii 96789 808-623-8332</p>	<p>Jehovah's Witnesses Jehovah's Witnesses Mililani Hawaii Mililani Congregation KH2 239 Palii Street Mililani, Oahu, Hawaii 96789 808-441-0475</p>
<p>Jehovah's Witnesses Mililani Hawaii Mililani Congregation Jehovah's Witnesses Wahiawa Hawaii 239 Palii Street Mililani, Oahu, Hawaii 96789 808-441-0475</p>	<p>Jehovah's Witnesses Haleiwa Hawaii Haleiwa Congregation 239 Palii Street Mililani, Oahu, Hawaii 96789 808-441-0485</p>
<p>Jehovah's Witnesses Mililani Hawaii Jehovah's Witnesses Wahiawa Hawaii Wahiawa Congregation 239 Palii Street Mililani, Oahu, Hawaii 96789 808-441-0485</p>	<p>Jehovah's Witnesses Honolulu South Iloko Congregation Kh1 Jehovah's Witnesses Honolulu Hawaii 2055 Kamehameha Iv Road Mililani, Oahu, Hawaii 96789 808-441-0370</p>

<p>Jehovah's Witnesses Mililani Hawaii Jehovah's Witnesses Waikalani Hawaii Waikalani Congregation 239 Palii Street Mililani, Oahu, Hawaii 96789 808-441-0470</p>	<p>Jehovah's Witnesses Mililani Hawaii Pearl City Japanese Congregation 239 Palii Street Mililani, Oahu, Hawaii 96789 808-441-0480</p>
<p>Jehovah's Witnesses Honolulu North Iloko Congregation Kh1 Honolulu Korean Congregation Kh2 2055 Kamehameha Iv Road Mililani, Oahu, Hawaii 96789 808-441-0367</p>	<p>Jehovah's Witnesses Honolulu Marshallese Congregation Kh3 Jehovah's Witnesses Honolulu Hawaii 2055 Kamehameha Iv Road Mililani, Oahu, Hawaii 96789 808-441-0380</p>
<p>Jehovah's Witnesses 239 Palii Street Mililani, Oahu, Hawaii 96789 808-440-0480</p>	<p>Jehovah's Witnesses Jehovah's Witnesses Aiea Hawaii Aiea Congregation 99-210 Heleconia Place Honolulu, Oahu, Hawaii 96813 808-484-0089</p>
<p>Jehovah's Witnesses Halawa Hawaii Halawa Congregation 99-210 Heleconia Place Honolulu, Oahu, Hawaii 96813 808-484-0089</p>	<p>Kingdom Hall of Jehovahs Witnesses 239 Palii Street Mililani, Oahu, Hawaii 96789 808-441-0475</p>
<p>Kingdom Hall of Jehovahs Witnesses 2055 Kamehameha IV Rd Honolulu, Oahu, Hawaii 96819 808-441-0367</p>	<p>Jehovah's Witnesses McCully Congregation Kh4 Jehovah's Witnesses Honolulu Hawaii 5156 Kalaniana'ole Highway Honolulu, Oahu, Hawaii 96821 808-377-1543</p>
<p>Kingdom Hall of Jehovahs Witnesses 5156 Kalaniana'ole Highway Honolulu, Oahu, Hawaii 96821 808-377-1543</p>	<p>Jehovah's Witnesses Mililani Hawaii Jehovah's Witnesses Nanakuli Hawaii Nanakuli Congregation KH2 1005 Lauia Street</p>

	Kapolei, Oahu, Hawaii 96707 808-682-2417
Jehovah's Witnesses Mililani Hawaii Makakilo Congregation Kh2 Jahovah's Witnesses Makakilo Hawaii 1005 Lauia Street Kapolei, Oahu, Hawaii 96707 808-682-2418	Jehovah's Witnesses Jehovah's Witnesses Kaaawa Hawaii Kaaawa Congregation 54-223 Keala Road Laie, Oahu, Hawaii 96762 808-232-0007
Kingdom Hall of Jehovahs Witnesses 3314 Paalea Street Honolulu, Oahu, Hawaii 96816 808-737-7312	Jehovah's Witnesses Mililani Hawaii Jehovah's Witnesses Maili Hawaii Maili Congregation 84-361 Makaha Valley Road Waianae, Oahu, Hawaii 96792 808-695-5667

Kingdom Hall of Jehovahs Witnesses 84-361 Makaha Valley Road Waianae, Oahu, Hawaii 96792 808-695-5667	Jehovah's Witnesses Jehovah's Witnesses Ewa Hawaii Ewa Beach Congregation KH1 1005 Lauia Street Kapolei, Oahu, Hawaii 96707 808-682-2417
Makaha Kingdom Hall - RES 84-361 Makaha Valley Road Laie, Oahu, Hawaii 96762 808-695-5667	Jehovah's Witnesses Mililani 239 Palii Street Honolulu, Oahu, Hawaii 96813 808-441-0475
Jehovah's Witnesses Makakilo 1005 Lauia Street Kapolei, Oahu, Hawaii 96707 808-682-2417	



JUDAISM



Temple Emanu-El Honolulu, Hawaii

Type of Organization: Synagogue

Synopsis: Temple Emanu-El is a synagogue community.

Services Offered:

Reform Service - Friday evenings, 7:30 p.m. (4th Friday services at 6:00 p.m.);

Torah Study - Saturday mornings, 9 a.m.; Talmud Study - Saturdays 1 p.m.

Fees: Donations are accepted and appreciated

Website: <http://www.shaloha.com/> **Office:** (808) 595-7521 Fax: (808) 595-6306

Email: TempleEmanuEl@Shaloha.com

Executive Director: Richard Fieldeail: ExecutiveDirector@shaloha.com

Cantorial Soloist: Ken Aronowitz CantorialSoloist@TempleEmanuelHawaii.com

School For Jewish Studies Director: Beatriz Haymer SJSDirector@gmail.com

Gan Yerushalayim Preschool Director: Momi Martinez Gan2010blueroom@gmail.com

Location: 2550 Pali Highway in Nu'uanu, Honolulu, Hawaii 96817

OFFICE HOURS

Monday-Friday, 8:30 a.m. to 5 p.m. (Closed for Jewish and National Holidays)

Jewish Community Services of Hawaii

Type of Organization: A non-profit social services agency.

Services Offered:

- establish policy,
- plan programs,
- review Service Provider
- committee reports,
- determine effective fundraising methods.

Fees: Donations are accepted and are tax-deductible

Contact Information: <http://www.jcs-hi.org/index.html>

Address: P.O. Box 235805 Honolulu, Hawaii 96823

Telephone: (808) 258-7121 **Email:** admin@jcs-hi.org

Synagogues and Congregations

Oahu

Chabad of Hawaii (Chabad)

410 Atkinson Drive

Ala Moana Hotel (ground floor)

Honolulu, HI 96814

Tel.: 808-735-8161 Fax: 808-988-1505

www.chabadofhawaii.com

chabadofhawaii@aol.com

Rabbi Itchel and Pearl Krasnjansky, Co-Directors

rabbi@chabadofhawaii.com

Pre-School, Day School, Day Camp

Congregation Sof Ma'arav (Conservative)

2500 Pali Highway

Honolulu, HI 96817

808-595-3678

darmstrongpers@aol.com

www.sofmaarav.org

Temple Emanu-El (Reform)

2550 Pali Highway

Honolulu, HI 96817

Tel.: 808-595-7521 Fax: 808-595-6306

www.shaloha.com

TempleEmanu-El@TempleEmanuElHawaii.com

Rabbi Peter B. Schaktman Rabbi@TempleEmanuElHawaii.com

Executive Director: Richard Field ExecutiveDirector@TempleEmanuElHawaii.com

Pre-School, School of Jewish Studies, gr. K-10; Adult Education

Aloha Jewish Chapel
Makalapa Gate, Building 1514
Pearl Harbor Naval Base
Aloha Jewish Chapel
P.O. Box 47
Naval Station Pearl Harbor, HI. 96860
Tel.: 808-473-3971
(Calls are taken by Pearl Harbor Memorial Chapel)
Services and classes for military personnel

Maui

Congregation Gan Eden (Reform)
634 Alulike Street
Kihei, HI 96573
P.O. Box 555
1618 Lower Main
Kihei, HI 96753 Tel.: 808-874-0968

The Jewish Congregation of Maui (Unaffiliated)
Beit Shalom Synagogue
634 Alulike Street
Kihei, HI 96753
Tel.: 808-874-5397 Fax: 808-874-8088
www.mauijews.org
Rabbi David Glickman
rabbi@mauijews.org

The Maui Mitzvah Center (Chabad)
360 Hoohana Street #208
Kahului, HI 96732
P.O. Box 1545
Wailuku, Maui, HI 96793 Tel.: 808-249-8770
Rabbi Sholom and Danit Schusterman
Classes for children and adults
Mikvah
Shabbat hospitality and kosher Shabbat meals to go

Hawaii (Big Island)

Kona Beth Shalom (Unaffiliated) Hebrew and Torah School
Services held at:
Outrigger Keauhou Beach Resort
78-6740 Alii Dr
Kailua Kona, HI 96740
President: Shari J. Berman Tel.: 808-322-1638
www.konabethshalom.org
konabethshalom@gmail.com

Kauai

The Jewish Community of Kauai (Unaffiliated)

P.O. Box 3749

Lihue, HI 96766

www.kauaijewishcommunity.com

President: Martin Kahn

marty@kauaijewishcommunity.com

808-822-5281

Sunday school classes

Aloha Jewish Chapel, Makalapa Gate

Naval Station Box 47

Pearl Harbor, HI 96860

Tel.: 808-471-0050

Appointment required

The Maui Mikvah

360 Hoohana Street #208

Wailuku, HI 96792

www.jewishmaui.com/mikvah.php

Tel: 808-249-8770

Appointment required

Other Organizations

Jewish Community Services of Hawaii

2550 Pali Highway

Honolulu, HI 996817

Tel: 808-258-7121

B'nai B'rith Honolulu

Tel.: 808-488-7655

Hawaii Jewish Seniors

Email: jbf720@hawaii.rr.com

Shaloha Hillel Hawaii

University of Hawaii – Manoa

2550 Pali Highway

Honolulu, HI 96815 Tel.: 808-595-7521 ext. 206



MORMONISM



Type of Organization: Temple

Monday	Closed
Tuesday	Every hour from 7:00 a.m. to 2:00 p.m.; 4:00 p.m. to 8:00 p.m.
Wednesday	Every hour from 7:00 a.m. to 2:00 p.m.; 4:00 p.m. to 8:00 p.m.
Thursday	Every hour from 7:00 a.m. to 2:00 p.m.; 4:00 p.m. to 8:00 p.m.
Friday	Every hour from 7:00 a.m. to 2:00 p.m.; 4:00 p.m. to 8:00 p.m.
Saturday	Every hour from 6:00 a.m. to 1:00 p.m.

Fees: NOS

Physical Address

55-600 Naniloa Loop
Laie, Hawaii 96762-1299
United States

Telephone: 808-293-2427

Fax: 808-293-2105

Distribution Services: 808-293-9583

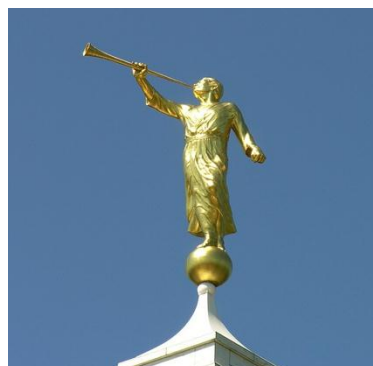



Type of Organization: Temple in Kona

Synopsis: The Kona Hawaii Temple is the 70th operating temple of The Church of Jesus Christ of Latter-day Saints (LDS Church). The temple is located in Kailua-Kona on the island of Hawaii and is the second temple built in Hawaii, along with the Laie Hawaii Temple. It is the 6th temple built in the Pacific Islands.

Monday Open upon group request until 5:00 p.m.
 Tuesday 7:30, 9:30 a.m.; 5:30, 7:30 p.m.
 Wednesday 10:00 a.m.; 12:00, 6:30 p.m.
 Thursday 7:30, 9:30 a.m.; 5:30, 7:30 p.m.
 Friday 10:00 a.m.; 12:00, 5:30, 7:30 p.m.
 Saturday 7:30, 8:50, 10:10, 11:30 a.m.

Fees: NOS

Physical Address

75-230 Kalani Street
 Kailua Kona, HI 96740-1833
 United States of America

Telephone: (1) 808-331-8504 **Toll free:** (1) 866-344-0727

Honolulu Latter Day Saints (LDS) Churches

<p>Church Of Jesus Christ Of Lds 1536 Pohaku St # 303 Honolulu, Oahu, Hawaii 808-848-0432</p>	<p>Church Of Jesus Christ Of Lds 1931 Lusitana St Honolulu, Oahu, Hawaii 808-533-4140</p>
<p>Church Of Jesus Christ Of Lds 737 21st Ave Honolulu, Oahu, Hawaii 808-734-0584</p>	<p>Church Of Jesus Christ Of Lds 219 Lunalilo Home Rd Honolulu, Oahu, Hawaii 808-395-8841</p>
<p>Church Of Jesus Christ Of Lds 1723 Beckley St Honolulu, Oahu, Hawaii 808-841-4713</p>	<p>Church Of Jesus Christ Of Lds 4847 Kilauea Ave Honolulu, Oahu, Hawaii 808-737-0900</p>
<p>Church Of Jesus Christ Of Lds 622 N Judd St Honolulu, Oahu, Hawaii 808-536-4701</p>	<p>Lds Family Svc 1500 S Beretania St # 403 Honolulu, Oahu, Hawaii 808-945-3690</p>
<p>Lds Honolulu Institute-Religion 2014 University Ave Honolulu, Oahu, Hawaii 808-941-7015</p>	

PAGANISM



Type of Organization: Community

Services Offered:

- Chalice Circle meets at Wheeler Army Air Field Chapel, in Wahiawa
- Meeting on Friday nights from 7 p.m. to 9 p.m.
- Goddess Harmony Circle** meets at Hickam Air Force Base on Saturday Evenings from 7-9pm for Adult Circle.
- The Drakkar Kindred will have open meetings on Sundays at 1:00 P.M. for those interested in learning more about or already following a Heathen path.

Fees: NOS

Website: <http://hawaiipagancircles.webs.com>

Online Forum: <http://hawaiipagancircles.webs.com/contactusdirections.htm>



Type of Organization: Wiccan

<http://www.witchvox.com/vn/hm/ushi.html>

SHINTOISM



**Hawaii Kotohira Jinsha
Hawaii Dazaifu Tenmangu**

Type of Organization: Community Shrine

Hours: Open 7 days a week: 8:00 a.m. – 4:00 p.m.

Our two main shrines are Kotohiragu of Kagawa-ken, also known as *Konpira-san* and Dazaifu Tenmangu of Fukuoka-ken or *Tenjin-san* .

There are also five other shrines represented in Hawaii at the same site: Otaki Jinja of Otake City in Hiroshima, Shirasaki Hachimangu of Yamaguchi-ken, Suitengu of Kurume City in Fukuoka, Watatsumi Jinja of Tokushima and Inari Jinja of Kyoto.

Fees: NOS

Address: 1239 Olomea Street
Honolulu, HI 96817-3343 USA

Website: <http://e-shrine.org/home.html>

Phone 808.841.4755

Fax 808.847.2033

Email kotohira@hawaiiantel.net



SPIRITUALISM



Type of Organization: Spirit Communication

Synopsis:

An Award Holder in Evidential Mediumship (Spirit Communication) for Private Readings and Public Platform Demonstration from the World's Largest Spiritualist Organization, the Spiritualists' National Union of Great Britain

Services Offered:

- Psychic and Mediumship Development in Honolulu, Hawaii
- HYPNOSIS AND HYPNOTHERAPY IN HAWAII

Fees: Call for quotes

Spiritual Solutions, LLC

Phone: (808) 840-9135

Honolulu, Hawaii

Spiritualist Church

The Honolulu Church of Light is a spiritualist church focused on manifesting peace through love and healing. As spiritualists, we honor the evolutionary nature of human consciousness and embrace the Creator as the Omnipresence of Light, the All That Is. As a healing ministry, we provide a safe space for all to celebrate life, to awaken spiritually, and to heal on all four levels of human experience: spiritual, mental, emotional and physical.



As a "church without walls," the Honolulu Church of Light serves the needs of tens of thousands of lightworkers worldwide through our weekly internet healing service webcasts <http://www.honoluluchurchoflight.org/> service begins: Sunday 9:00 a.m.

healing circle: Thursdays 6:15 p.m. -8:15 p.m.

Main Office: 3075 Kalihi Street, Suite 101 Honolulu HI 96819 USA

 808-952-0880

 808 843-1235



Type of Organization: Spirit Communication

Services Offered:

- Psychic Readings
- Mediumship
- Spirit Communication Readings
- Energy Healing

Fees:

- Email Readings: \$25
- 15 Minute Readings: \$25
- 30 Minute Readings \$50
- 45 Minute Readings: \$75
- 60 Minute Readings: \$100

Contact Information:

Website: <http://www.hawaii psychicmedium.com/>

Address:

2600 S. King Street Ste 203, Honolulu, Hawaii, United States - 96826

Call : 808.348.3240

Email : spiritualawakeningllc@gmail.com

SUFI RESOURCES HAWAII



Type of Organization: Community

Fees:

Full Camp Tuition ~ \$580.00 if paid by September 12th

Weekend Camper Tuition ~ \$240.00 if paid by September 12th

Work Trade Tuition ~ \$380.00 if paid by September 12th

Contact Information:

Website: <http://sufishawaii.org/> Website: <http://www.ruhaniat.org/index.php/welcome>

Camp Manager: Jason Groode (808) 879-5554 shakuraloha@hawaii.rr.com

Camp Registrar: Logan Jiva Oswald (808) 270-3061 register@sufishawaii.org

Work Trade Coordinator: Jenny Batina Estes (808) 270-3136 worktrade@sufishawaii.org

Youth Scholarship Coordinator: Leilah Beleilah@ipuka.org

Shuttle Reservations: Solomon sol3king@gmail.com

Healing Temple Coordinator: Miriyam Licht Omirs@hawaii.rr.com

Camp Phone: (808) 248-8599 *The only way to reach us at camp.*

TAOISM

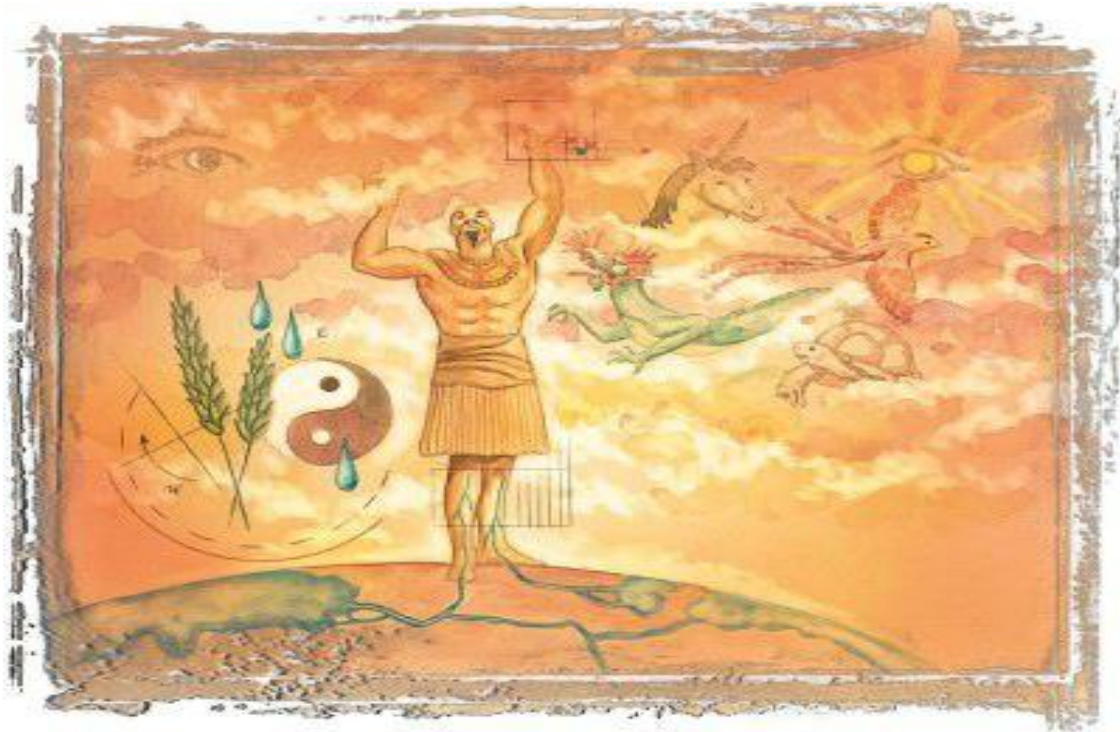

"Global Projects for the Health of Mind, Body and Spirit."

TAO Inc.

Type of Organization: Tao Inc. is a Non-profit domestic corporation established in 1998 according to laws of State of Hawaii USA. Purposes for which we are organized are exclusively, charitable, scientific, literary and educational within the meaning of section 501(c)3 of the IRC of 1986.

Services Offered:

- Membership
- Taoist services for its members. Tao Inc. also conducts several projects of Charitable, Scientific, Educational and Literary nature with Taoist Health Focus for the benefit of Tao Inc. members, for the benefit of Hawaii community and worldwide community through the web.

Fees: Please Call for Details

Contact Information:

Website: www.taointernational.com/

Address: 1188 Bishop Suite 2409, Honolulu Hawaii USA

Phone: (808) 457-6124

Membership Services Department of Tao Inc.

Phone: 808 457-6124.

Office Hours: Monday through Friday 9 a.m. to 5 p.m. Hawaii Time.

TAOIST TEMPLE

The Lum clan of Chinese immigrants from west of the Yellow River in China organized the Lun Sai Ho Tong Society in 1889 to preserve their cultural identity. Once numbering over 4,000 members, this temple honors Tao and the goddess Tin Hau, a Lum.

The street-level entrance is open from 8:30 a.m. to 2 p.m. daily. Inside is an elaborate alter. It is located on the corner of River and Kukui Streets in [Chinatown](#).



UNITARIANISM



Type of Organization: Religious affiliation

Services Offered:

- 9:15 a.m. and 11:00 a.m. Reflective Services every Sunday
- Ethical development
- Spiritual development
- Unitarian Universalist identity
- Faith development

Fees: Donations Accepted

Contact Information:

Address: 2500 Pali Highway Honolulu, HI 96817

Phone: (808) 595 4047

Minister: The Rev. Dr. Jonipher Kūpono Kwong

Email: minister@unitariansofhi.org

Director of Lifespan Religious Education: Emily Carroll

Email: RE@unitariansofhi.org

Director of Music: Karen Valasek

Email: music@unitariansofhi.org

Office Manager: Jennifer Kane

Email: office@unitariansofhi.org

Resident Manager: Sheldon Dvojacki

Email: building@unitariansofhi.org

UNITARIANISM RESOURCES



Type of Organization:

Services Offered:

- Sunday Worship Service and Pupu Fellowship Potluck (times not specified)
- Become a member
- Religious Education
- Volunteer
- Connect to Unitarian Universalists of Hawai'i Nei
- Connect to the larger UU Community

Fees: Not Specified

Contact Information:

Website: <http://uuwesthawaii.com>

Mailing address: Box 3433, Kailua-Kona, HI 96745

Do you have questions about our community?

Contact Mary Garris

Phone: 808-640-4483

Email: marygarris@earthlink.net